

# Frederick Frahm

**little sonata for bells**

Copyright © 2010 by Frederick Frahm

All rights reserved. No part of this publication may be reproduced, stored in a retrieval system, or transmitted, in any form or by any means, electronic, mechanical, photocopying, recording, or otherwise, without prior written permission. Purchase of a performance license entitles the purchaser to reprint copies for local ensemble use only, and to maintain such copies in a music library in perpetuity.

For further information about this edition please contact the composer via e-mail:

[info@frederickfrahm.com](mailto:info@frederickfrahm.com) or on the web at <http://www.frederickfrahm.com/>

This performance edition is licensed by the composer to:

Frederick Frahm  
3301 23rd Avenue SE  
Rio Rancho, NM 87124

**little sonata for bells**

- |    |           |   |
|----|-----------|---|
| 1. | Moderato  | 1 |
| 2. | Cantabile | 2 |
| 3. | Adagio    | 3 |
| 4. | Rondo     | 4 |

# little sonata for bells

Two octaves

Bells used: 8, 2 bells per player

AGEHR Level 3

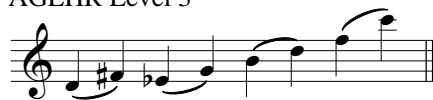

## I. Moderato

Frederick Frahm

ASCAP

• = 60

*p* TD

*f* LV

*p*

LV TD

*f* LV

*mf* R

*p* TD

*mf* R

*p* TD

LV

*fz* R

*p* TD

## II. Cantabile

♩ = 50

*mp*  
R

*mp*

*p*

*p*

*mf*

*p*

*rall. al fine*

www.frederickrahm.com

### III. Adagio

$\bullet = 40$

*mp* TD

*f* LV

*p* R

*mp* TD

*f* LV

*mf* LV

*mp* LV

*p* LV

R

*fz*

*p*

www.frederickrahm.com

# IV. Rondo

♩ = 80

*p*  
LV

*f*  
R

*f*  
R

*mp*  
LV

*p*  
LV

*f*  
R

